

REVISION SCHEDULE

REV. NO.	REV. DESCRIPTION	REV. DATE	DRAWN	CHECKED
PL1	ISSUED FOR PLANNING	17/02/2020	JPC	JFC

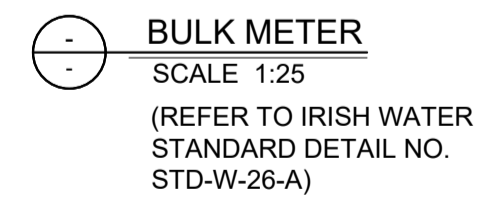
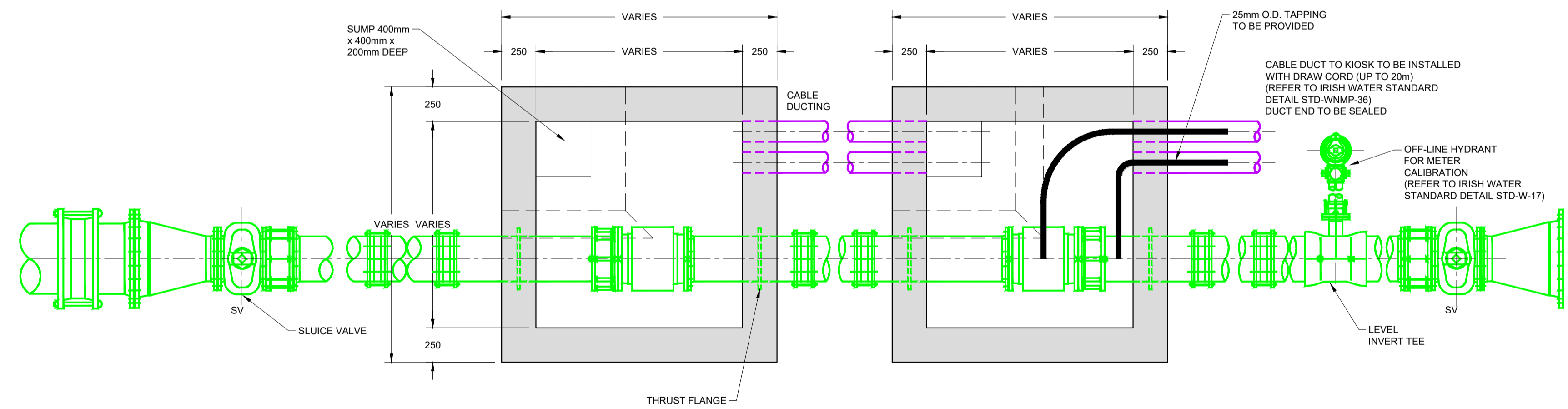
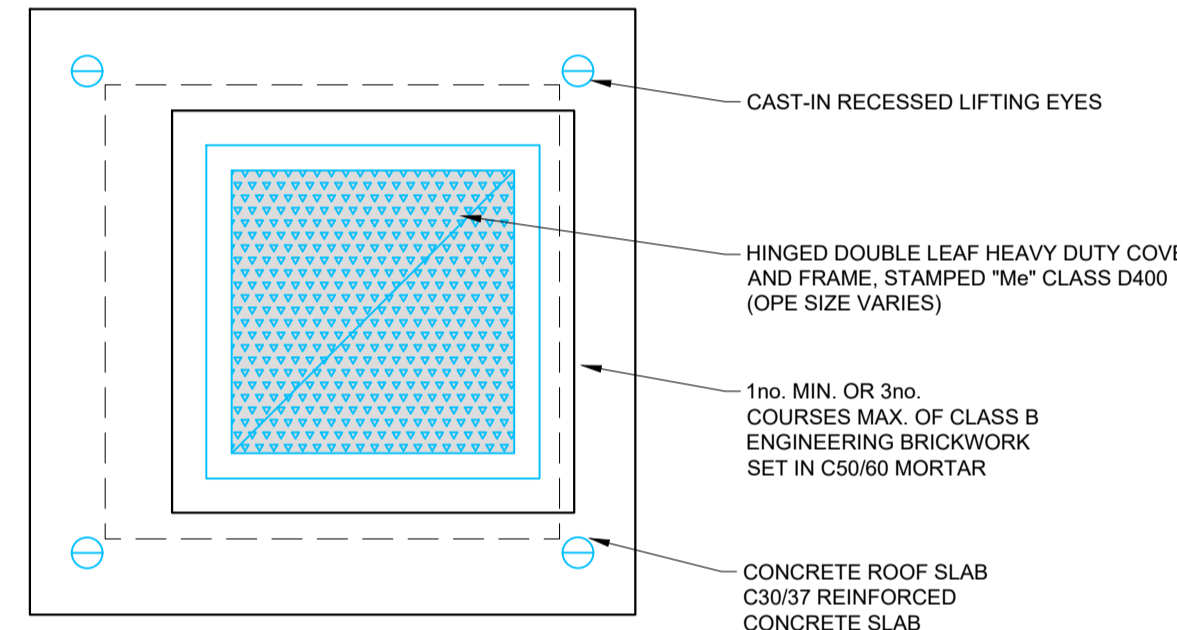
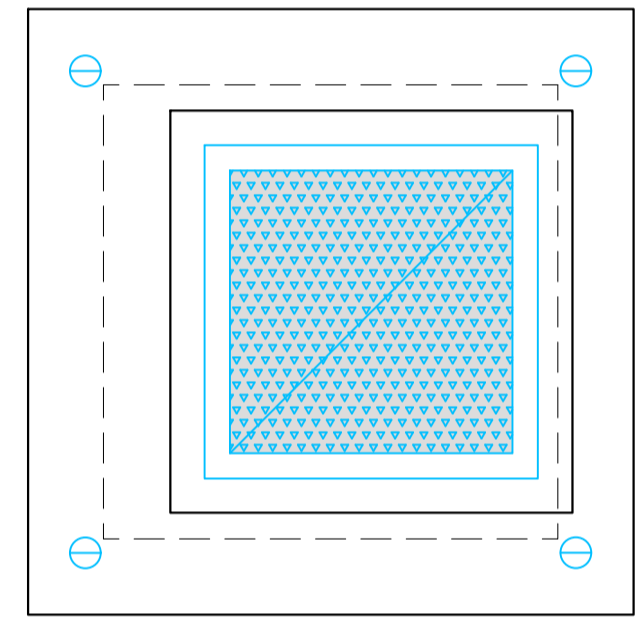
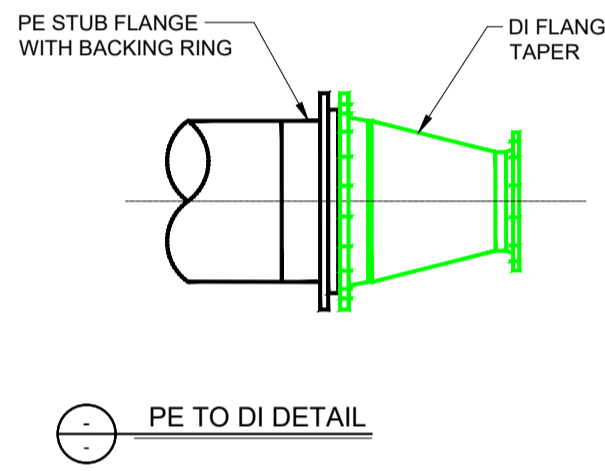
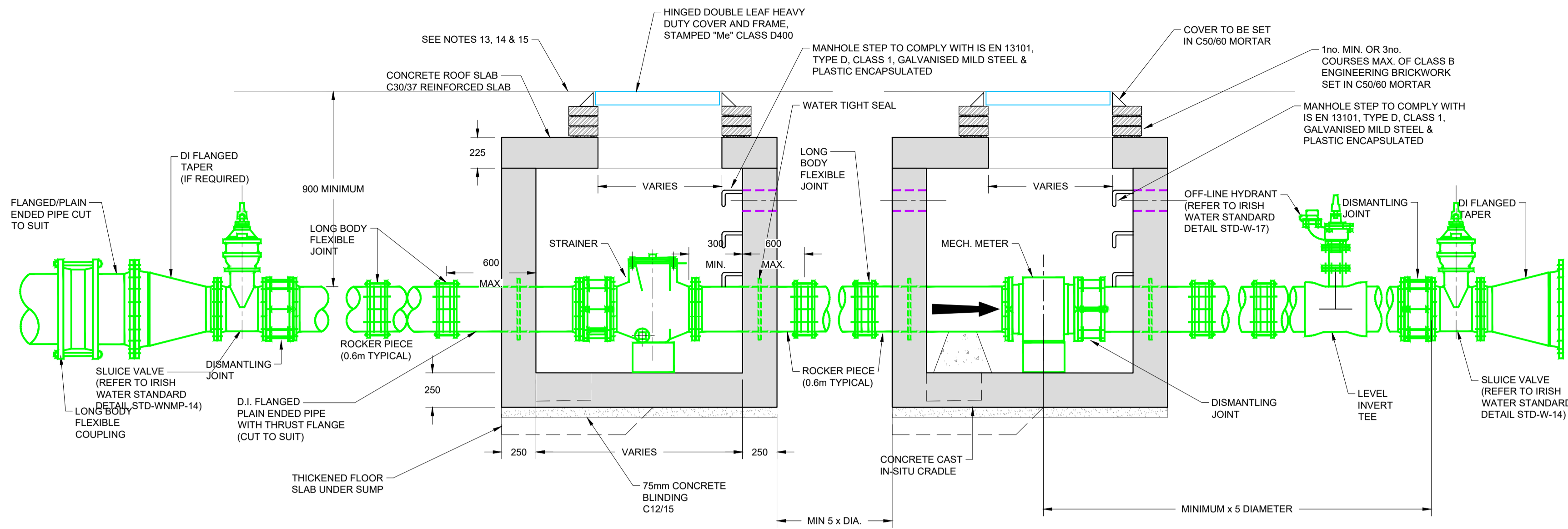

1. ALL DIMENSIONS ARE IN MILLIMETRES (MM) UNLESS NOTED OTHERWISE.
2. STRUCTURAL DESIGN AND REINFORCEMENT DETAIL TO BE PROVIDED BY THE DEVELOPER AND SUBMITTED TO IRISH WATER FOR REVIEW. ROOF SLABS SHALL BE DESIGNED TO CARRY ALL LIVE LOADS & DEAD LOADS, & CONSIST OF A REINFORCED CONCRETE SLAB OF IN-SITU CONCRETE, GRADE C50/37, WITH A MINIMUM THICKNESS OF 225MM. ALTERNATIVELY, PRE-CAST CONCRETE ROOFS MAY BE USED, SUBJECT TO IRISH WATER REVIEW, & COMPLIANCE WITH BS 5011, PART 4.
3. CONCRETE FOR CHAMBERS TO BE C30/37.
4. PRECAST UNITS COMPLETED WITH RUBBER SEALING GASKET BETWEEN UNITS, COMPLYING WITH THE REQUIREMENTS OF IS EN 1917 AND BS 5911-PART 3, COMPLETE WITH 150MM CONCRETE SURROUND MAY BE USED AS AN ACCEPTABLE ALTERNATIVE. CONCRETE SURROUND TO BE GRADE C16/20 IN ACCORDANCE WITH IS EN 206.
5. CHAMBERS SHALL BE COVERED WITH APPROVED HEAVY DUTY METAL COVERS TO IS EN 124 RATING D400. COVER AND FRAME SHALL BE SUITABLE FOR ROAD AND TRAFFIC CONDITIONS AND IS SUBJECT TO REVIEW BY IRISH WATER.
6. 200MM ALL ROUND, 100MM DEEP CONCRETE PLINTH AROUND COVER IN GRASS AREAS.
7. ANTI CORROSION TAPE TO BE PROVIDED AROUND BURIED FLANGES.
8. DUCTILE IRON PIPES AND FITTINGS TO BE IN ACCORDANCE WITH IS EN 545. PE PIPES AND FITTINGS TO BE IN ACCORDANCE WITH IS EN 12201:2011.
9. ALL CHAMBERS TO BE CHECKED FOR UPLIFT BY THE DEVELOPER BASED ON GROUND CONDITIONS WITHIN THE SITE. SHOULD ANTI FLOATATION MEASURES BE REQUIRED THEY SHALL BE SUBJECT TO REVIEW BY IRISH WATER.
10. PIPEWORK TO BE DOWNSIZED TO ACCOMMODATE THE REQUIRED RANGE OF THE FLOW METER. STRAIGHT PIPE LENGTHS UPSTREAM AND DOWNSTREAM OF THE METER TO BE PROVIDED. IF THE METER IS NOT CAPABLE OF ACCURATE NIGHT FLOW MEASUREMENTS, A BY-PASS FLOW METER SHALL BE PROVIDED WITH APPROPRIATE VALVES, FITTINGS AND PIPEWORK.
11. ALL CONCRETE TO BE IN ACCORDANCE WITH IS EN 206.
12. A SINGLE METER CHAMBER MAY BE USED, WHERE APPLICABLE, TO THE METER SUPPLIER'S REQUIREMENTS, TO LOCATE BOTH THE METER & STRAINER.
13. ANY SPECIAL ROAD REINSTATEMENT AROUND COVER & FRAME SHALL BE TO ROAD AUTHORITY'S REQUIREMENTS.
14. NEW ROAD CONSTRUCTION & SURFACE FINISH TO BE TO ROAD AUTHORITY REQUIREMENTS.
15. EXISTING ROAD REINSTATEMENT TO COMPLY WITH CURRENT VERSION OF "GUIDELINES FOR MANAGING OPENINGS IN PUBLIC ROADS" BY THE DEPT. OF TRANSPORT, TOURISM & SPORT, OR TRANSPORT INFRASTRUCTURE IRELAND REQUIREMENTS.

Drawing Stage:
PLANNING

Project Details:

Site Address:	DUBLIN ROAD, SWORDS, Co. DUBLIN
Client:	JACKO INVESTMENTS
Architect:	AUGHEY O'FLAHERTY ARCHITECTS
M&E Designer:	
Contractor:	

Notes

1. ALL ENGINEERS DRAWINGS TO BE READ IN CONJUNCTION WITH RELEVANT DRAWINGS AND SPECIFICATIONS.
2. ALL SETTING OUT TO ARCHITECTS DRAWINGS.
3. DO NOT SCALE FROM ENGINEERS DRAWINGS.
4. ANY DISCREPANCIES BETWEEN DRAWINGS, SKETCHES, VERBAL INSTRUCTIONS AND SITE CONDITIONS TO BE REFERRED TO THE DESIGN TEAM BEFORE WORK COMMENCES.
5. ALL LEVELS ARE STRUCTURAL UNLESS NOTED OTHERWISE.
6. ALL LEVELS ARE STRUCTURAL UNLESS NOTED OTHERWISE.
7. ALL LEVELS ARE STRUCTURAL UNLESS NOTED OTHERWISE.

Drawn by:	JPC	Checked by:	KO'M	Approved by:	JFC	Date:	03/01/2020
Project Name:	THE LORD MAYOR REDEVELOPMENT			Scale:	A.S. @ A1	Project Number:	1867
Drawing Title:	STANDARD DRAINAGE DETAILS SHEET 5			Project:	SA	Originator:	CORA
				Zone:	00	Level:	ZZ
				Type:	DR	Discipline:	C
				Drawing No:	0015	Stage:	04
				Revision:	PL1		

CORA CONSULTING ENGINEERS

Behan House,
10 Lower Mount St.,
Dublin 2, D02 HT71
Tel: +353 (0)1 661 1100
e-mail: info@cora.ie
Web: www.cora.ie